

# ±1.98 Acres Rural Living

SWC Verbena Rd & Wilmot St, Oak Hills, CA

## For Sale

## APN 3136-151-24



### OFFERING

### 1.98 AC For Sale \$50,000

APN 3136-151-24 offers ±1.98 acres Rural Living in the County of San Bernardino. This parcel is located approx. 1.5 miles west of Highway 395 in an area with a few established rural homes and equestrian properties. Electricity service is established at the adjacent site to the west (buyer to verify all utilities). The subject parcel provides a great opportunity for spacious, quiet desert living.

Adjacent parcel south of the site (4.07 AC) is also available for sale, ask listing agent for details.

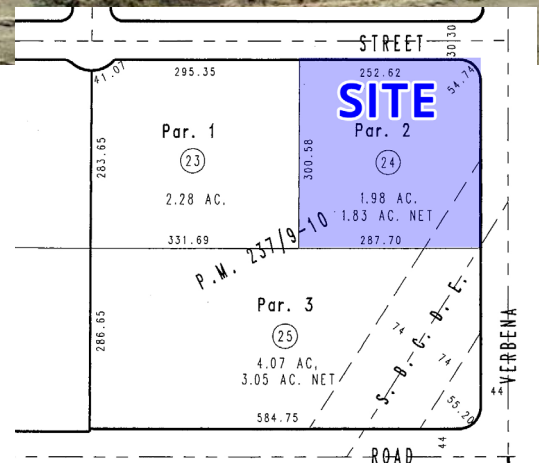

### RYAN TRAVIS

760.983.2594 RTravis@KurschGroup.com

BRE #01358790 Corporate BRE #01896143



## KURSCH GROUP

12180 Ridgecrest Rd, Suite 232, Victorville, CA 92395 - 760.983.2383

Contact@KurschGroup.com - www.KurschGroup.com

This information has been secured from sources we believe to be reliable. Kursch Group, Inc. and/or agents involved, make no representations or warranties, expressed or implied, as to the accuracy of the information. All information should be verified with another outside agency, government entity or property owner as applicable.



# ±1.98 Acres Rural Living

SWC Verbena Rd & Wilmot St, Oak Hills, CA

## For Sale

## APN 3136-151-24

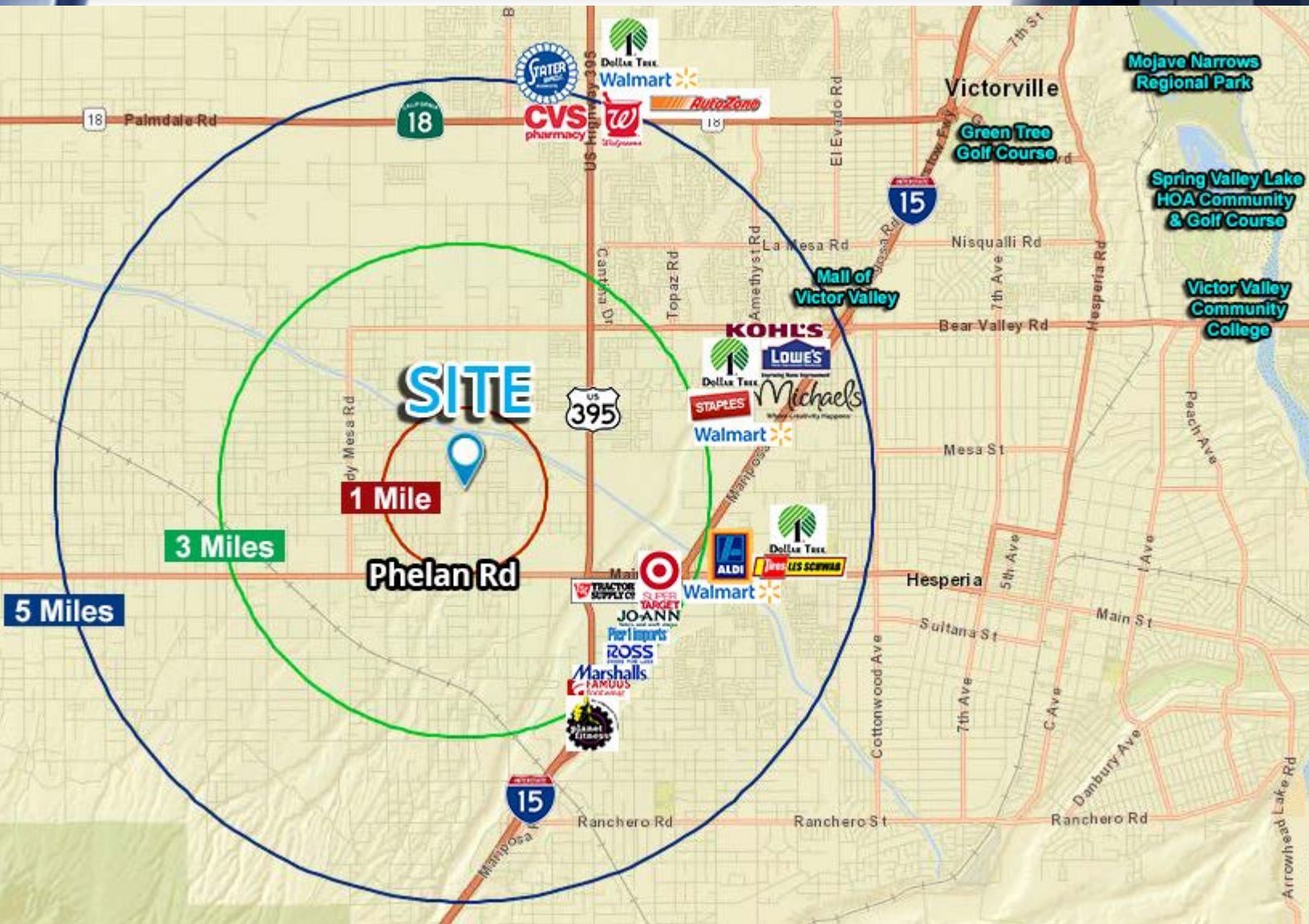

The subject parcel provides direct access to Highway 395 (via Smoketree Rd, buyer verify condition of dirt road). The Gateway Shopping Center (Super Target anchored) is less than 3 miles east of the site on Main St and there are two Walmart Super Centers within 5 miles of the site. I-15 Freeway is approx. 3 miles east of the site.

### RYAN TRAVIS

760.983.2594 RTravis@KurschGroup.com

BRE #01358790 Corporate BRE #01896143



### KURSCH GROUP

12180 Ridgecrest Rd, Suite 232, Victorville, CA 92395 - 760.983.2383

Contact@KurschGroup.com - www.KurschGroup.com

This information has been secured from sources we believe to be reliable. Kursch Group, Inc. and/or agents involved, make no representations or warranties, expressed or implied, as to the accuracy of the information. All information should be verified with another outside agency, government entity or property owner as applicable.