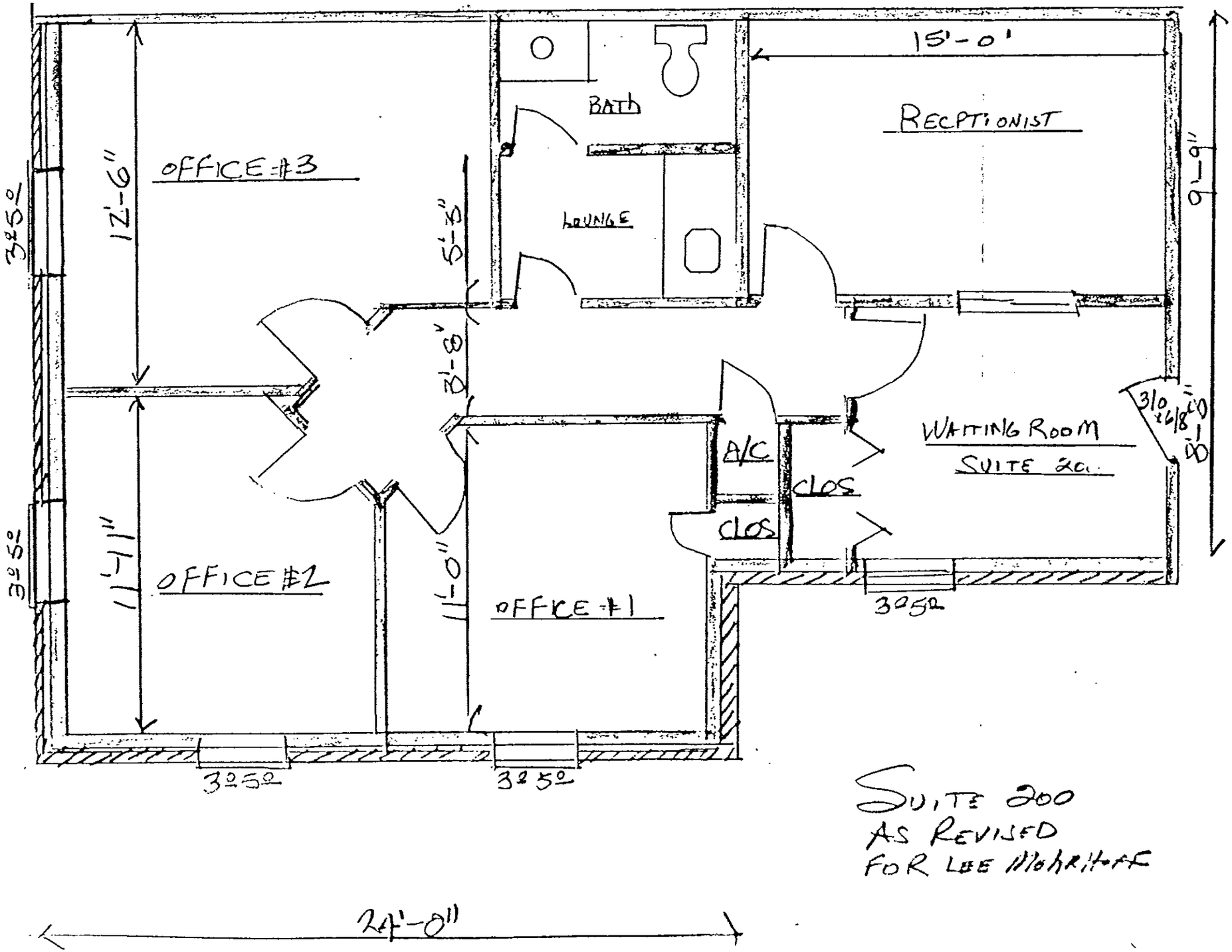

SUITE 200
AS REVISED
FOR LEE MOHRHOFF